

Music for Strings

F. K uchler

Concertino Op.11

Arranged for Violin & String Orchestra by P. Martin

mm

Mainstream Music

Music for Strings

F. K uchler

Concertino Op.11

Arranged for Violin & String Orchestra by P. Martin

mm

Mainstream Music

Concertino

F. K uchler
Arr. P. Martin

Allegro moderato ♩ = 130

Violin Solo

Violin I

Violin II

Viola

Violoncello

9

18

26

33

poco rit. **Tempo primo**

40

49

57

64

73

81

poco rit.

90

99

mf *f*

mp *mf*

mp *mf*

mp *mf*

mp *mf*

105

ff *rall.*

ff

ff

ff

ff

Andante ♩ = 90 *poco rit.* **Tempo primo**

Violin Solo *mp espress.*

Violin I *p* *p*

Violin II *p* *p*

Viola *p* *p*

Violoncello *p* *p*

11

23

35

Più mosso

47 **rit.** **Tempo primo**

mp espress.
p
p
p
p

57

mf
mp
mp
mp
mp

66 **rall.**

f
mf
mf
mf
mf
mp
p
p
p
p

Allegro ♩ = 140

Violin Solo

Violin I

Violin II

Viola

Violoncello

12

25

39

mp *mf*

p *p* *p* *p*

53

f

mf *mf* *mf* *mf*

mf

66

f

f *f* *f* *f*

f *mf*

80

mf tranquillo

mp

mp

mp

mp

97 **Più mosso** **Tempo primo**

f

f

f

f

f

mf

mf

mf

mf

110

mp

p

p

p

p

123

mf
mp
mp
mp
mp

137

mf
mp
mp
mp
mp

146

f
mf
mf
mf
mf
f
ff
ff
ff
ff
f
ff
ff
ff

Violin Solo

Concertino

F. Kuchler
Arr. P. Martin

Allegro moderato ♩ = 130

8 *f*

60

f

66

73

p

80

mf *poco rit.* *mp espress.*

86

92

cresc.

98

mf

103

f

107

ff *rall.*

Andante ♩ = 90 **Tempo primo**
3 poco rit.

3
mp espress.

12

22

cresc.

30

f

2

39 **Più mosso**

f

47

rit.

55 **Tempo primo**

mp espress.

mf

64

f

rall.

mp

Allegro ♩ = 140
3

f

13

f

25

37

mp

48

mf *f*

58

69

mf tranquillo

87 Più mosso
3

100 **Tempo primo**

111

121

131

140

147

Violin I

Concertino

F. Kuchler
Arr. P. Martin

Allegro moderato ♩ = 130

1
f

7
mf

15

21

27

33

37 **poco rit.** **Tempo primo**
p espress.

43

51
mp

57

V V

63

mf V V V

71

77

p *mf*

83

f *poco rit.* *p espress.*

90

V

96

cresc. *mp*

103

mf

107

ff *rall.*

Andante ♩ = 90 poco rit. Tempo primo

10

19

27 *cresc.* *mf*

35 **Più mosso** 2 *mf*

44

51 *rit.* *p* **Tempo primo**

60 *mp*

67 *rall.* *mf* *p*

Allegro ♩ = 140

74

mp

85

97 **Più mosso** **Tempo primo**

f *mf*

107

116

p

123

131

mp

140

147

mf *f* *ff*

Violin II

Concertino

F. Kuchler
Arr. P. Martin

Allegro moderato ♩ = 130

65

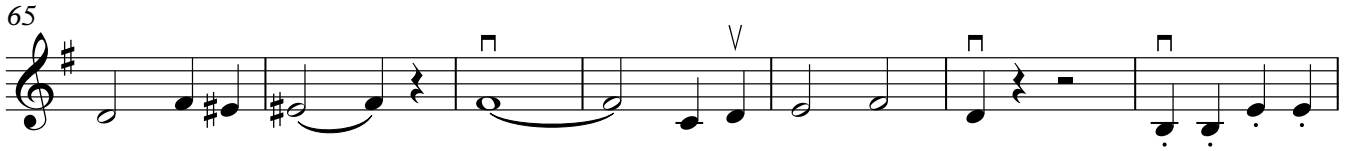

72

78

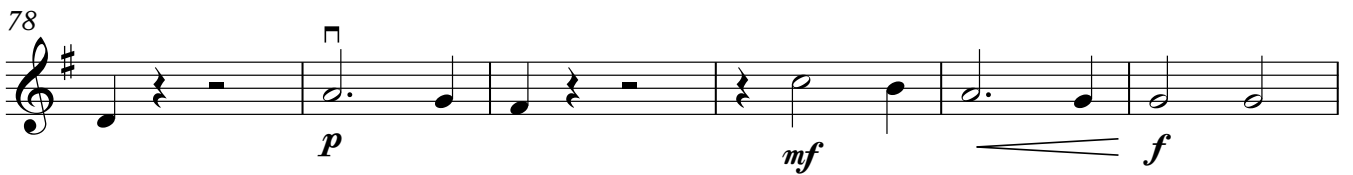

84 **poco rit.**

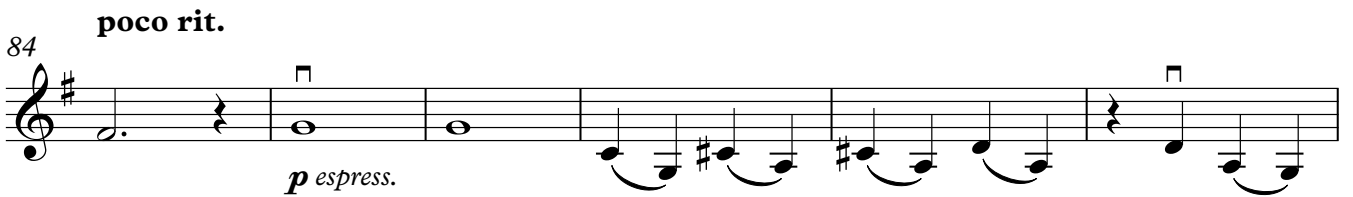

90

97

104

108 **rall.**

Andante ♩ = 90 **poco rit.** **Tempo primo**

9

18

26 *cresc.* **V**

32 *mf*

39 **Più mosso** *mf*

47 *rit.*

55 **Tempo primo** *p*

61 *mp*

67 *rall.* *p*

Allegro ♩ = 140

f *mf*

10

19

29

f

39

p

51

mf

61

70

f

81 
mp

91 

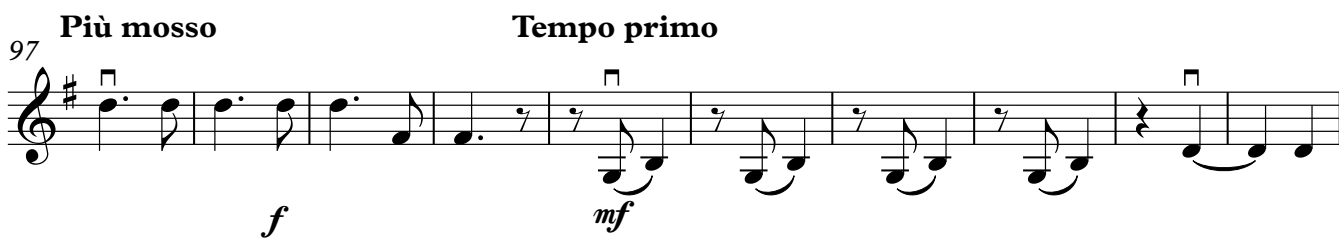
Più mosso **Tempo primo**
97 
f *mf*

107 
mf

116 
p

127 
mp

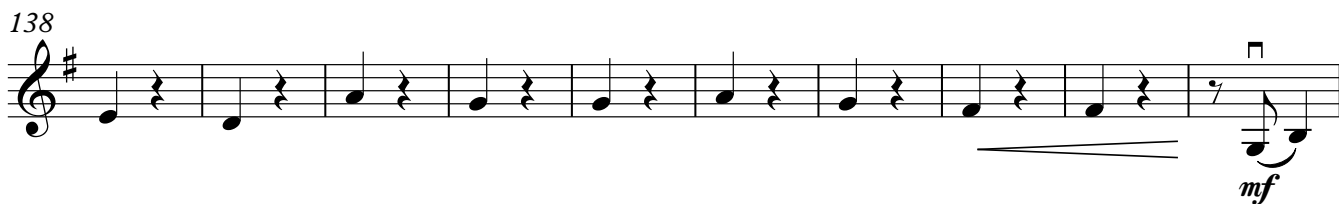
138 
mf

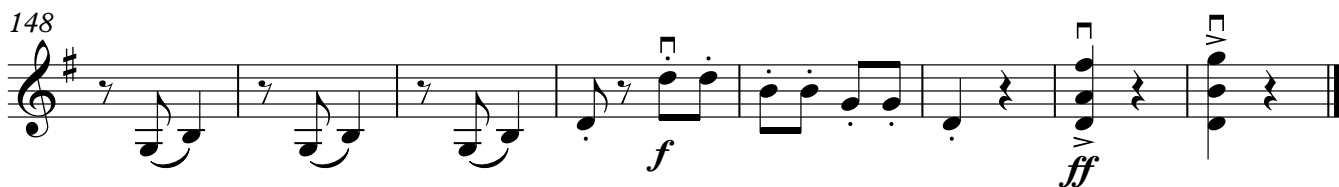
148 
f *ff*

Violin III
(In lieu of Viola)

Concertino

F. Kächler
Arr. P. Martin

Allegro moderato ♩ = 130

8

16

23

29

34

39 **Tempo primo**

48

55

© Mainstream Music 2019
www.mainly4strings.co.uk

61

mf

68

mf

74

mf

80

poco rit.

mf *f* *p espress.*

87

mf

95

cresc. *mp*

103

mf

107

rall.

ff

Andante $\text{♩} = 90$ **poco rit.** **Tempo primo**

10

20 *cresc.*

29 *mf*

37 **Più mosso** *mf*

45

53 **rit.** **Tempo primo** *p*

63 *mp* *mf*

68 **rall.** *p*

73

f *mp*

85

97 **Più mosso** **Tempo primo**

f *mf*

107

117

129

mp

140

mf

149

f *ff*

Viola

Concertino

F. Kuchler
Arr. P. Martin

Allegro moderato ♩ = 130

8

f

8

mf

16

mf

23

mf

29

mf

34

mf

poco rit.

39 **Tempo primo**

p espress.

48

p espress.

55

mp

61

mf

68

74

80

poco rit.

mf *f* *p espress.*

87

95

cresc. *mp*

103

107

rall.

ff

Andante ♩ = 90 poco rit. Tempo primo

10

20

29

37

Più mosso

45

51

rit. Tempo primo

57

66

rall.

p *p* *cresc.* *mf* *mf* *p* *mp* *mf* *p*

Allegro ♩ = 140

73

85

97 **Più mosso****Tempo primo**

107

118

130

141

149

60

67

74

82

poco rit.

90

97

104

108

rall.

Andante ♩ = 90

Tempo primo
poco rit.

p

10

20

cresc.

29

mf

39 Più mosso

48

rit.

p

57

mp

65

rall.

p

Allegro ♩ = 140

85

97 **Più mosso**

Tempo primo

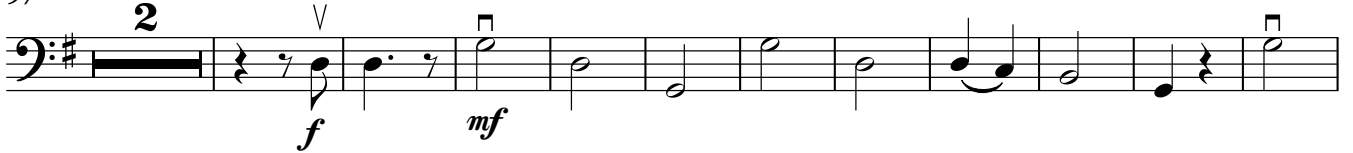

110

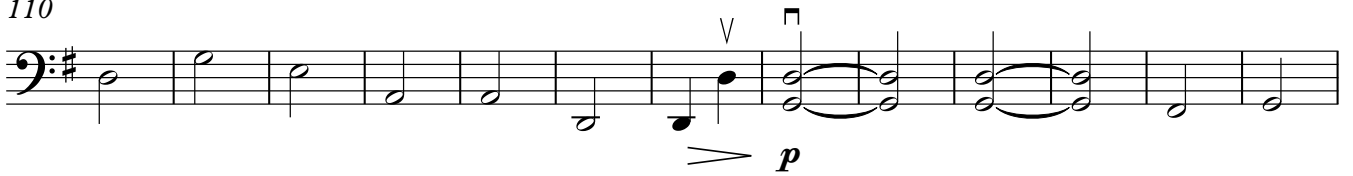

123

135

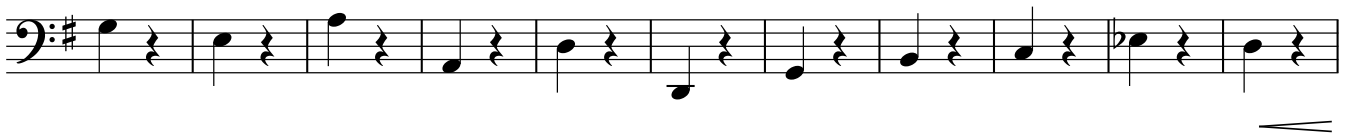

146

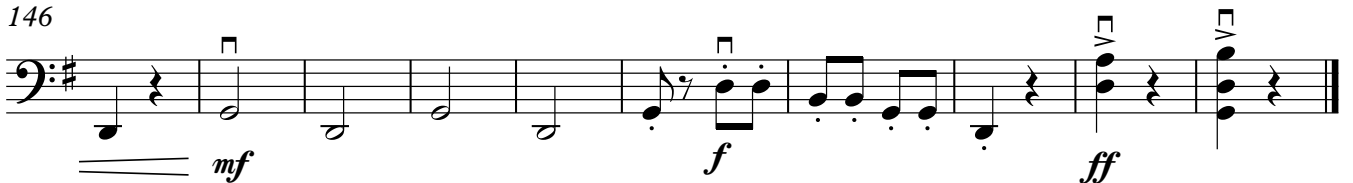

60

mf

67

mf

74

mf

82

poco rit.

mf *f* *p espress.*

90

mf

97

cresc. *mp*

104

mf

108

rall.

ff

Andante ♩ = 90 **Tempo primo**
poco rit.

p *p*

10

20

cresc.

29

mf **2**

39 **Più mosso**

mf

47 **rit.**

55 **Tempo primo**

p *mp*

64 **rall.**

mf *p*

85

97 **Più mosso**

Tempo primo

110

123

135

146
